

COMPOST

DROP OFF

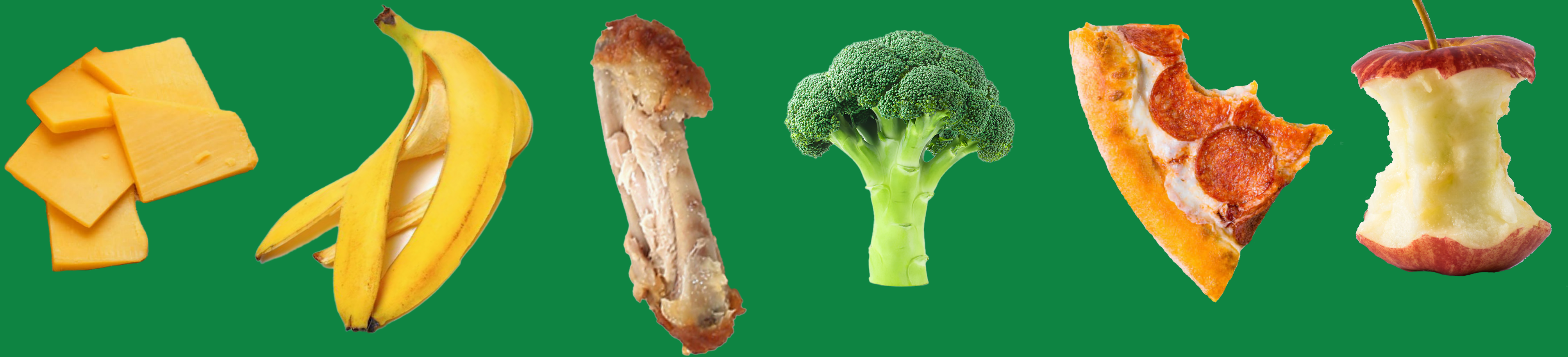

FOOD SCRAPS DESECHOS DE ALIMENTOS



SOILED PAPER PRODUCTS
PAPEL SUCIO DE COMIDA



CERTIFIED COMPOSTABLE SERVICEWARE
COMPOSTABLES CERTIFICADOS



Compostable products must be BPI, CMA, or OK Compost certified.

NO TRASH BASURA



978-290-4610

blackearthcompost.com/whats-compostable

What Can I Put in My Bin?	
YAY!	NAVY!
<p>Food Waste</p> <ul style="list-style-type: none"> • COFFEE GRINDS & FILTERS • BPI, CMA, OR COMPOST CERTIFIED COFFEE PODS • PACKAGED TEA BAGS (ONLY IN THE BAG) • EGGS & EGGSHELLS • MEATS & SEAFOOD (bones, shells, & feet) • LIQUIDS (Drinks in the container) • FRUITS & VEGETABLES (skins, stems, pits, seeds, corn cobs, fruit from trees) (stickers removed) • DAIRY (cheese, yogurt, etc.) • FATS, OILS & BUTTER • COCONUTS, CASHEW & WALNUTS • NUT & COCONUT SHELLS • COOKING OIL & GREASE (liquids go in a non glass container on top of the bin to be covered out. If it solidifies in the container, we cannot take it. Solidified oil/fat goes in a liner and put in the bin.) <p>Household Items</p> <ul style="list-style-type: none"> • WOOD (shavings, popsicle sticks, chopsticks, sawdust, small wood fruit containers) • NATURAL WOOD (no tongue, metal, nail, or other chemicals, nor synthetic legs) (the off bag) • COTTON BALLS (no baby food) • WINE CORKS (cork, not plastic) • PET FOOD <p>Food Soiled Paper & Compostables</p> <ul style="list-style-type: none"> • PET WASTE FROM RABBIT, CHICKEN, GUINEA PIG, HAMSTER & BIRD (put bedding in bag or bag) • HAIR, FUR (Human & animal) • HOUSE PLANTS & FURNISHES • LEAVES & GARDEN WASTE (with patch of sticks, use HOT PANTS) (no grass or sticks over 1" dia.) • PLUMBERS (remove candle and decorations, one per pack or place in bag) • CRUTCHES, ETC. (ONLY for certified compostable*) • TISSUES (no baby wipes) (not: toilet paper) • NEWSPAPERS for wrapping food (recycle otherwise) 	<p>Packaging</p> <ul style="list-style-type: none"> • ABSOLUTELY NO PLASTIC: cups, containers, candy wrappers, zip bags, shopping bags, garbage bags, produce bags, bubble wrap, etc. • ABSOLUTELY NO CARTONS: milk, juice, ice cream, coffee/tea cream, fruit & veggie containers (they have hidden plastic & foil components) • NO PROTECTIVE COVERS, INTERLINERS & TIES • NO MEAL BOX INSULATION • NO IRREMOVABLE PACKING peanuts • NO TAKE OUT CONTAINERS & CUPS (even are not compostable, check if certified compostable*) <p>Household Items</p> <ul style="list-style-type: none"> • NO BOBBY FLUID (blood, mucus, stool) • NO LIQUID COMPOSTABLE CHAIRS (even) • NO DGS or CAT WASTE (incl. cat litter) • NO CAR AIRBAGS • NO GRASS CLIPPINGS (subscribe to an approved organic yard care provider and use CAN 100-10) • NO LAUNDRY LINER & CENTER SHEETS • NO TEXTILES (except for washable with sticks) • NO DENTAL FLOSS, Q-TIPS, LAUNDRY PRODUCTS • NO CHRISTMAS TREES or WREATHS <p>Paper & Cardboard</p> <ul style="list-style-type: none"> • NO PIZZA BOXES (recycle unless stamped BPI cert.) • NO SWEETENED PAPERS • NO MAIL, ENVELOPES, SHIRT PAPER, MAGAZINES, CEREAL BOXES (use to covered in & shred) • NO PLASTIC or WAXED CARDBOARD • NO WAX or PARCHMENT PAPER (unless certified*) • NO CHEMICALLY SOILED PAPER (daily & disinfectant wipes, paper used in chemical cleaners, house paint, machine oil, etc.) <p>Compostable products must be BPI, CMA, or OK Compost certified. Items that are biodegradable, compostable or ASTM 6400 alone are NOT accepted. Link for more info, check the search tool on each website, or contact the product company if unsure.</p>

Print the detailed compost guide for your fridge.

Imprime el detallguía de compostaje para tu nevera.

